GRANDPA

Bob Mace

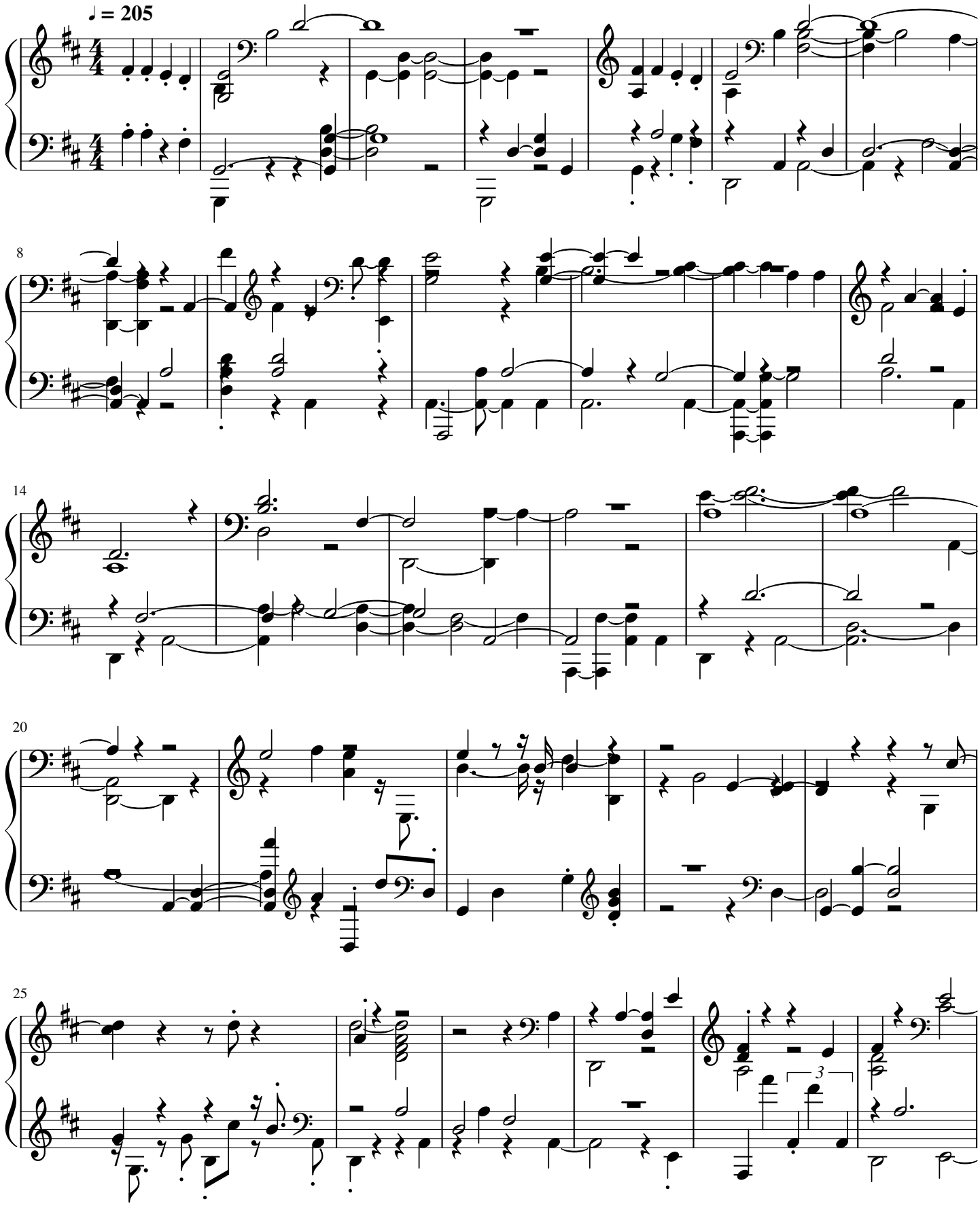

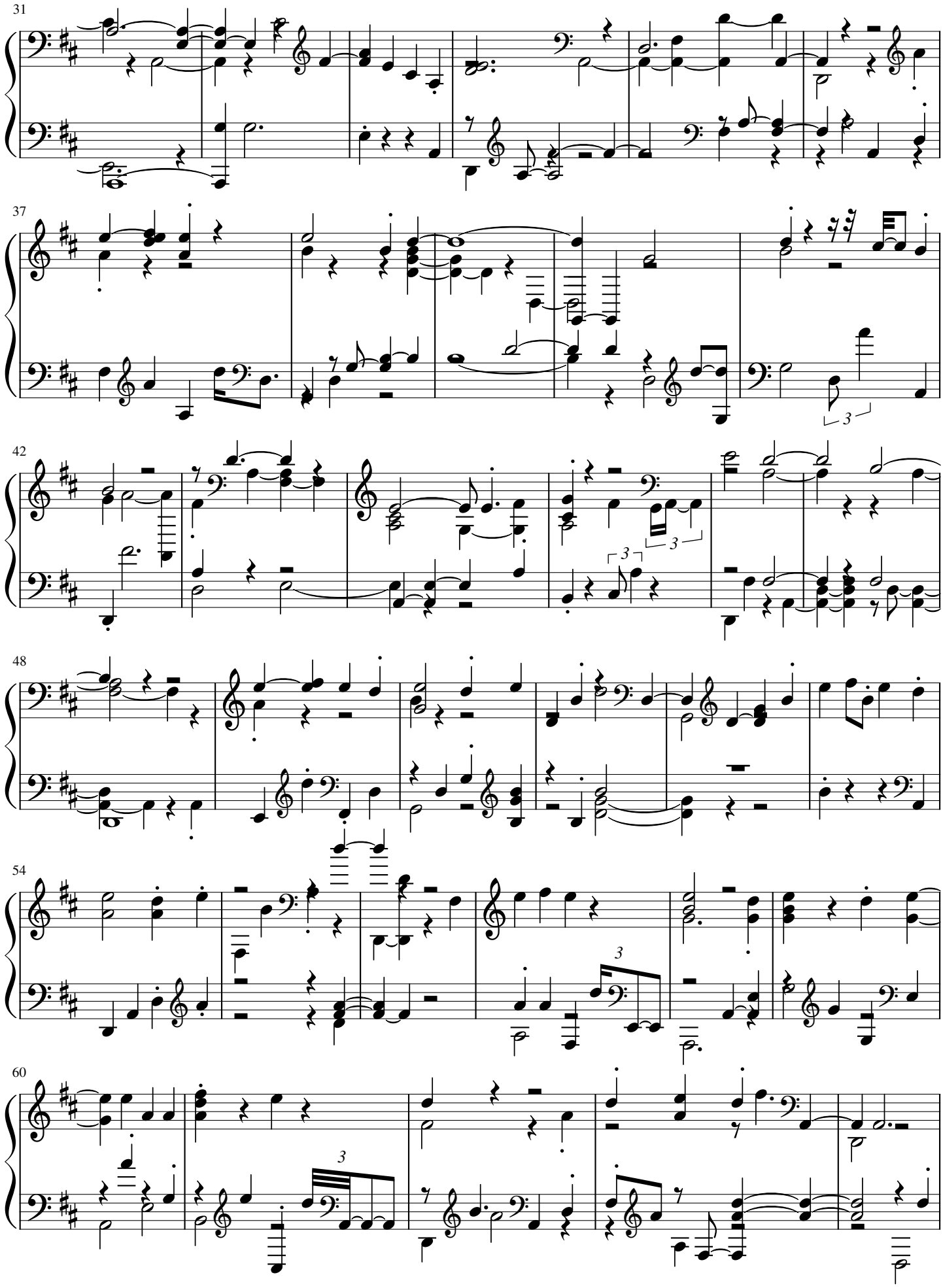
31
37
42
48
54
60

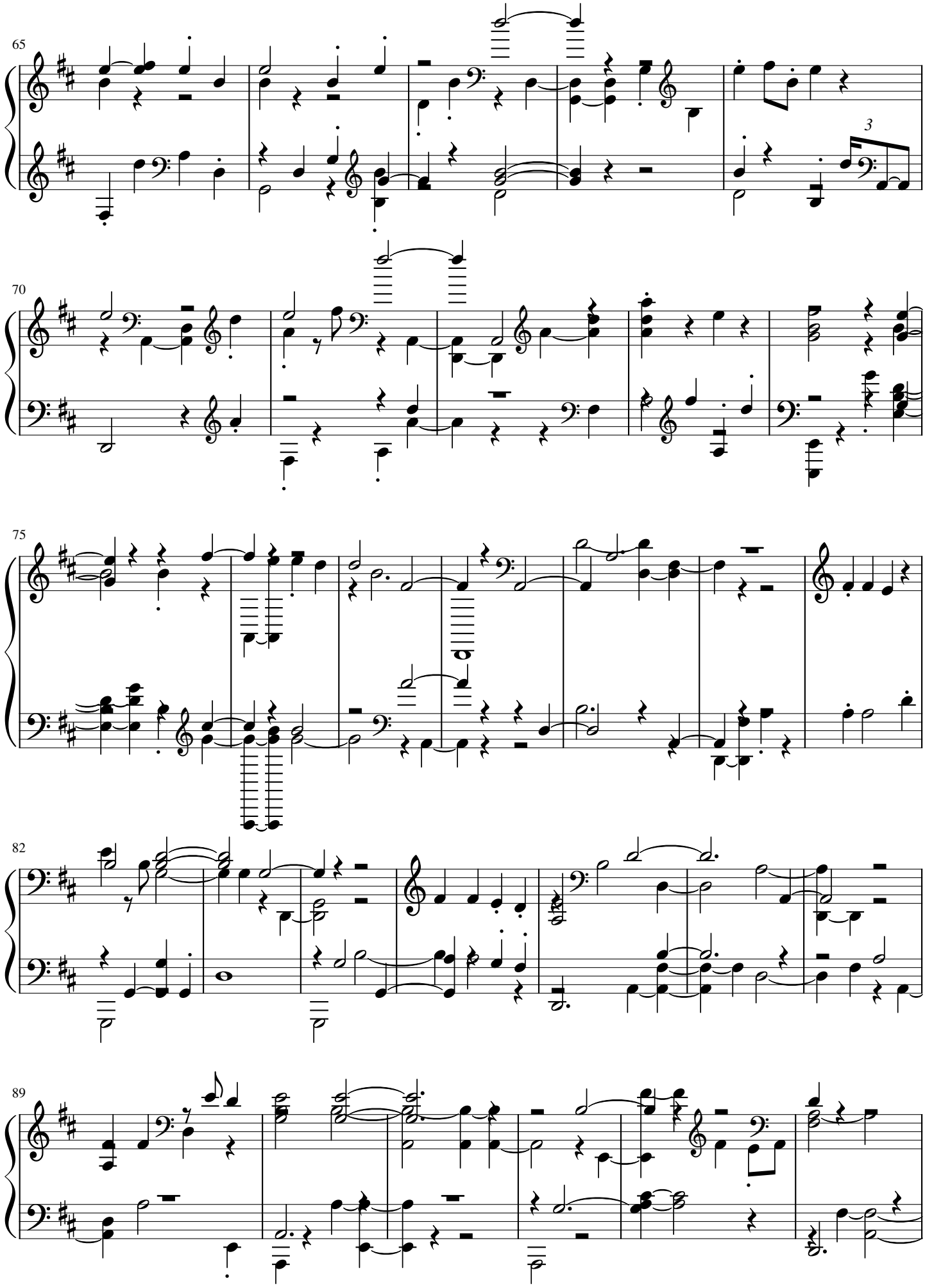
65
3
70
75
82
89

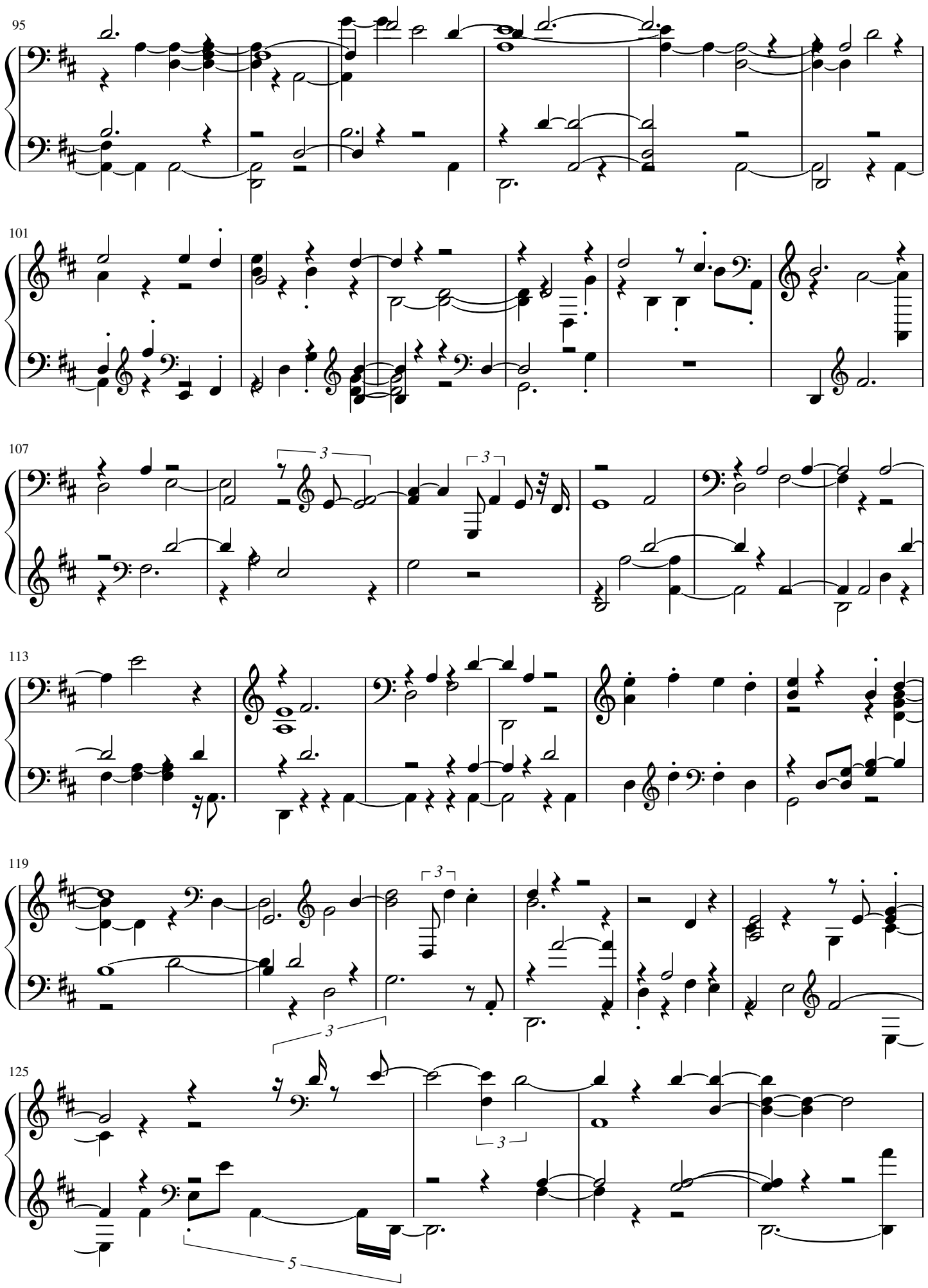
95
101
107
113
119
125

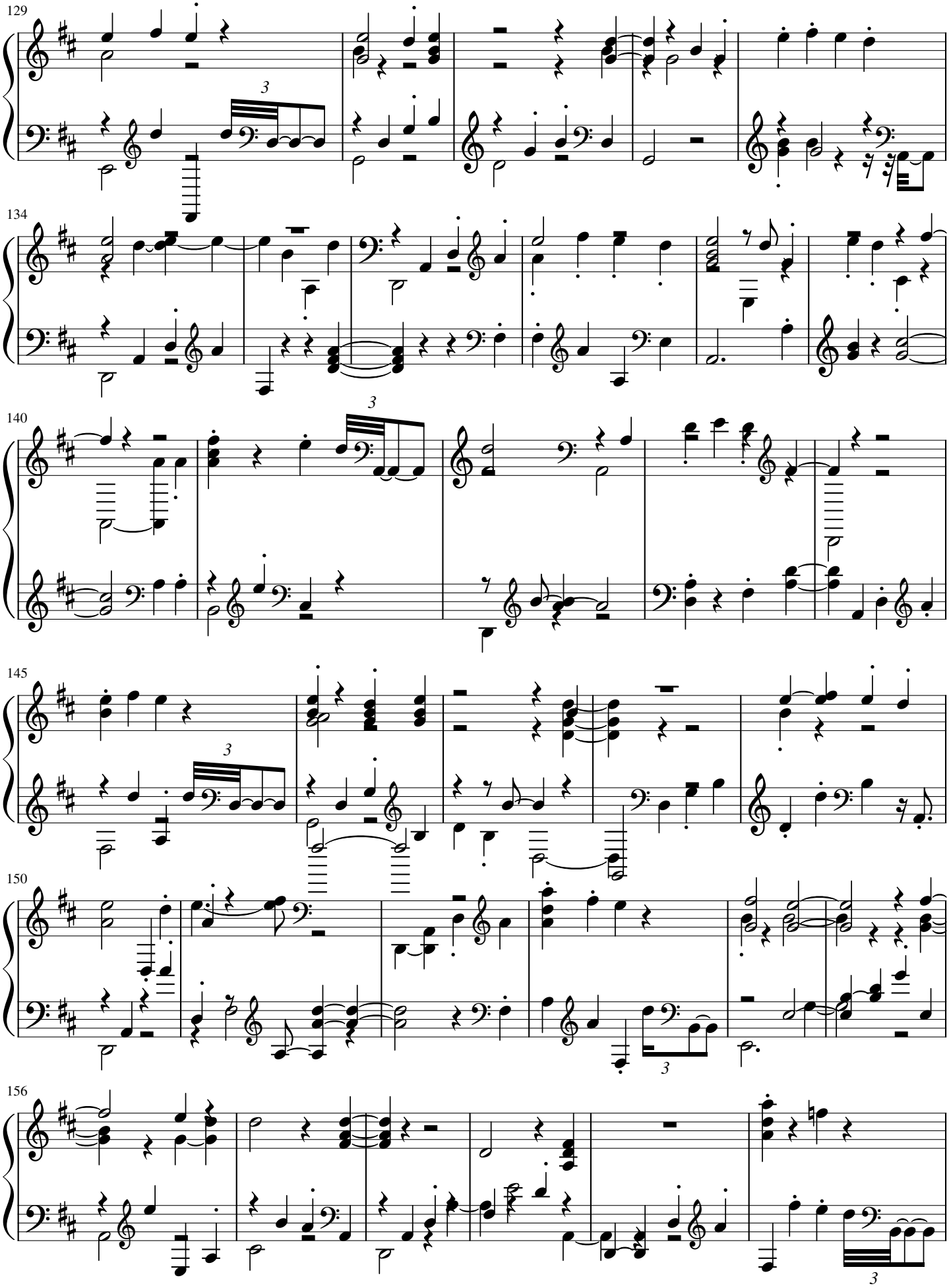
129
134
140
145
150
156

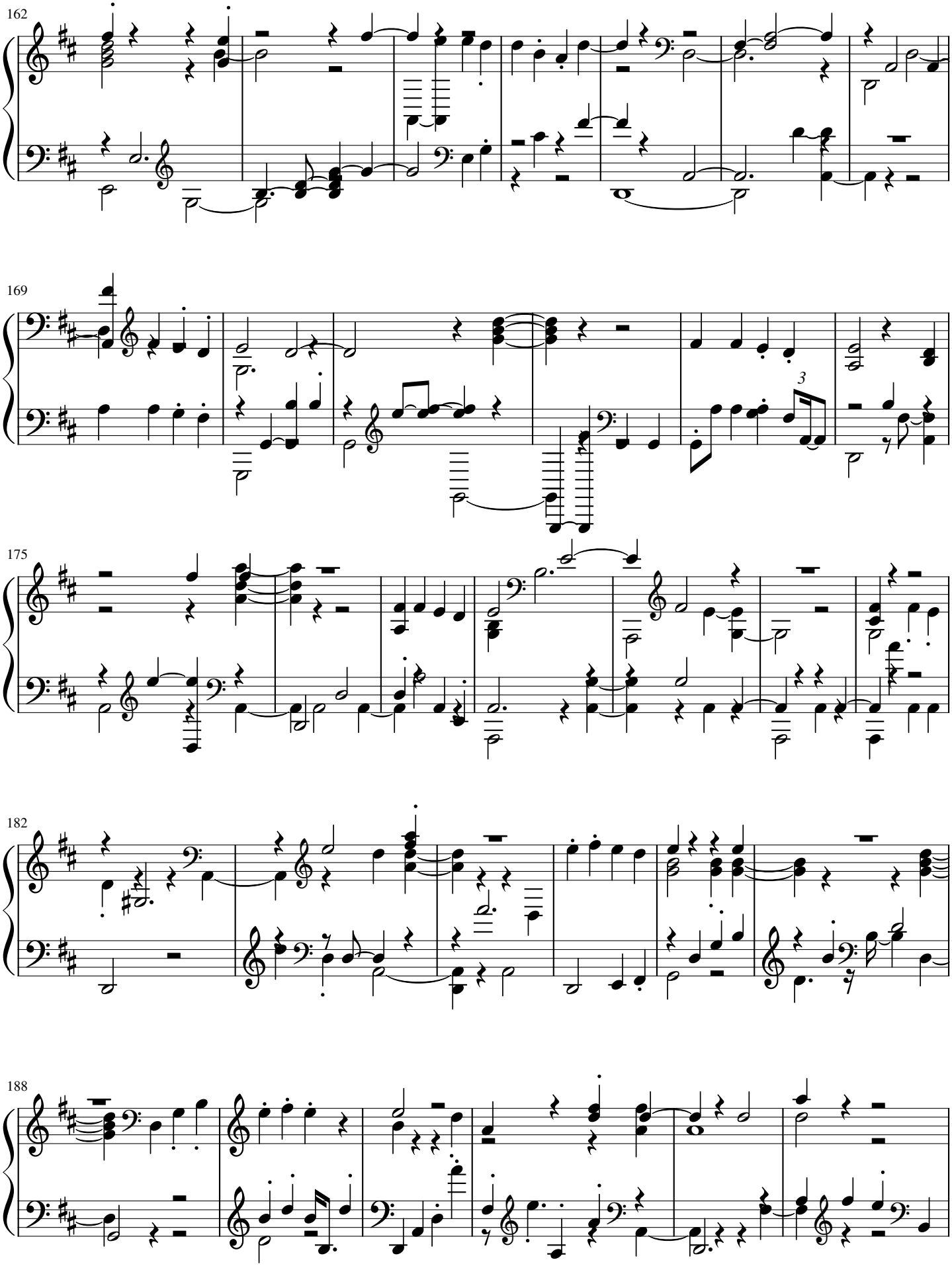
162
169
175
182
188

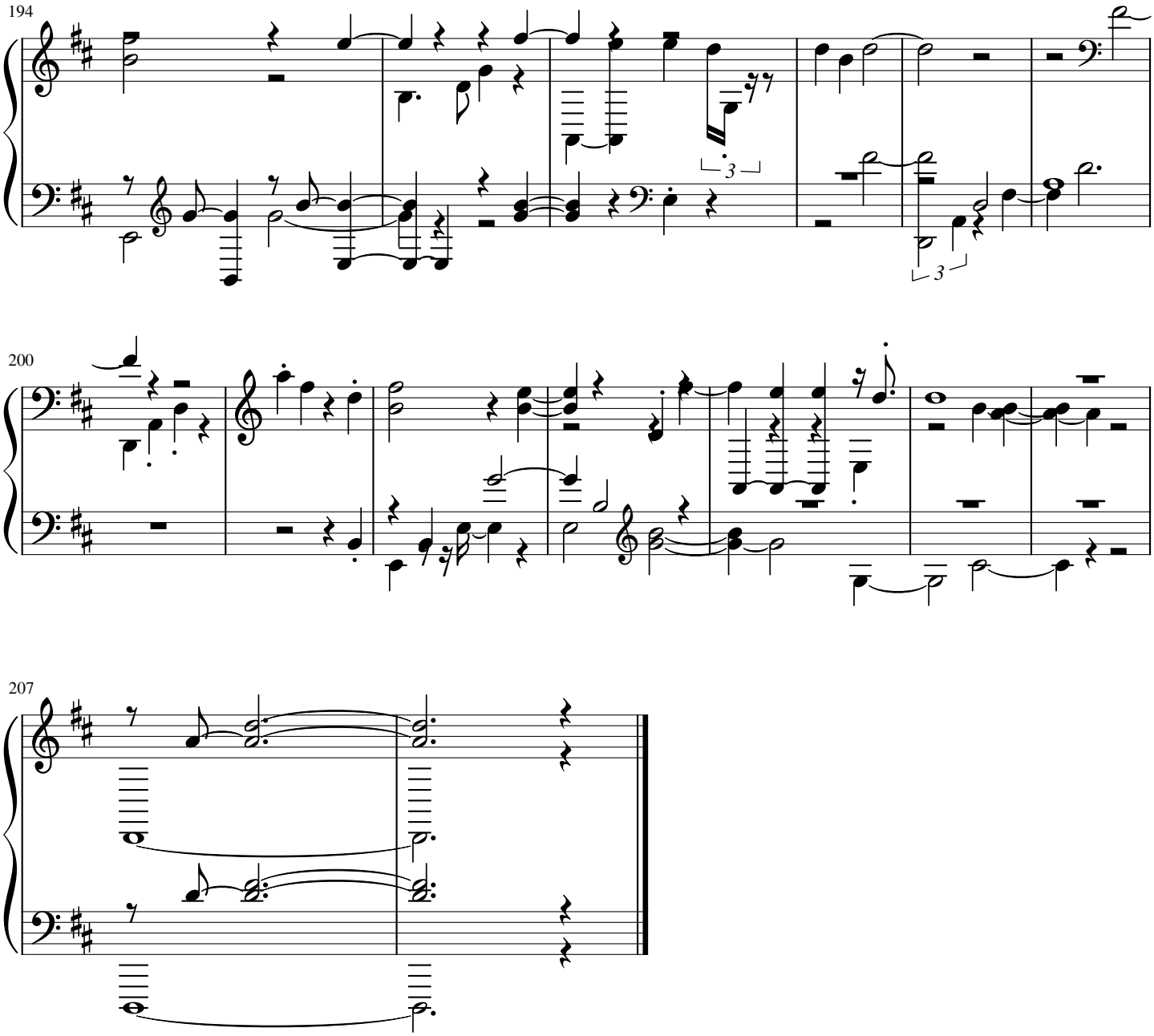
194
3
3
200
207